

PROPOSTA - SEDE ASSOCIAZIONI 1° PIANO

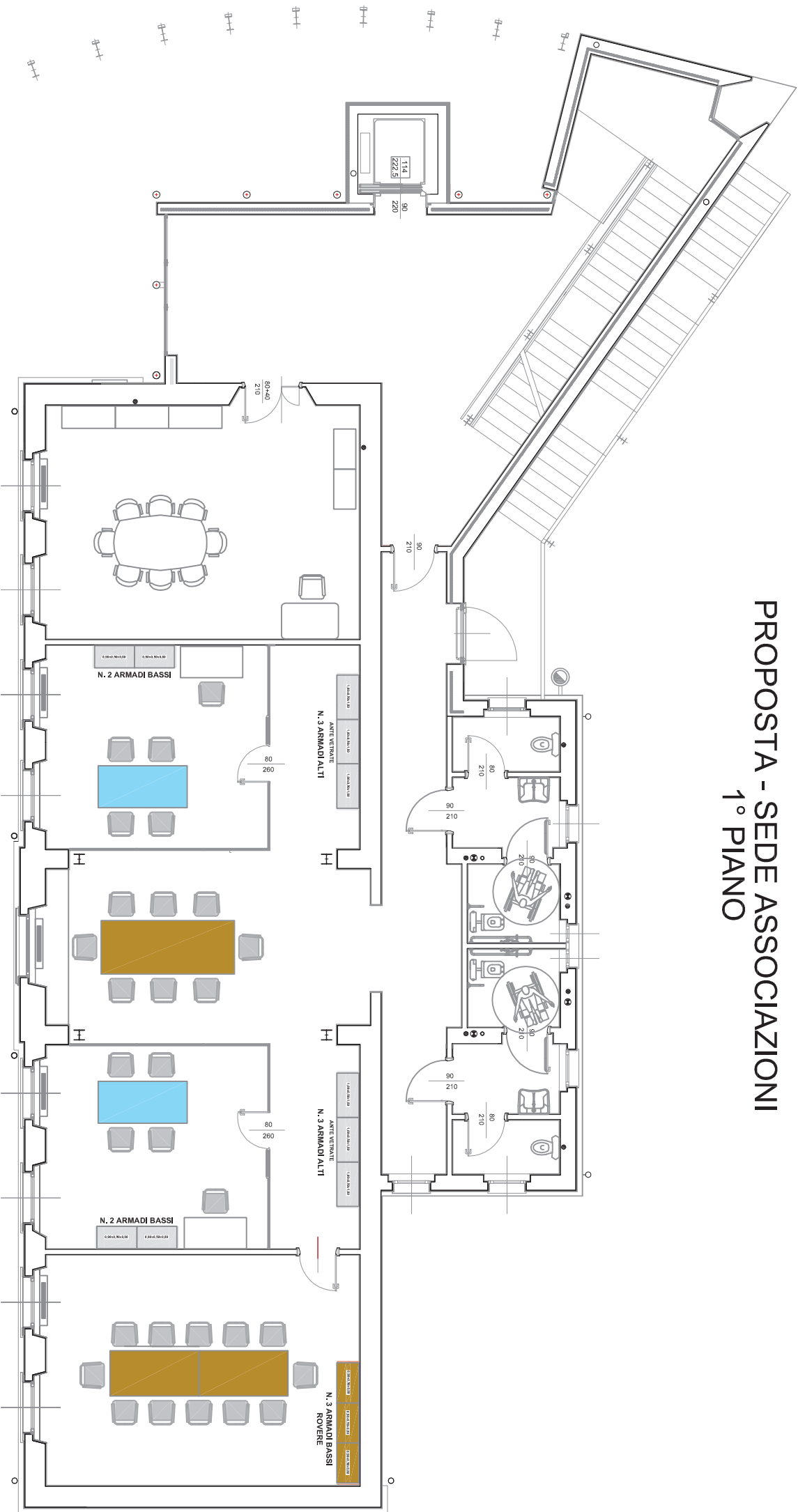

PROPOSTA - SEDE ASSOCIAZIONI (BANDA) 2° PIANO

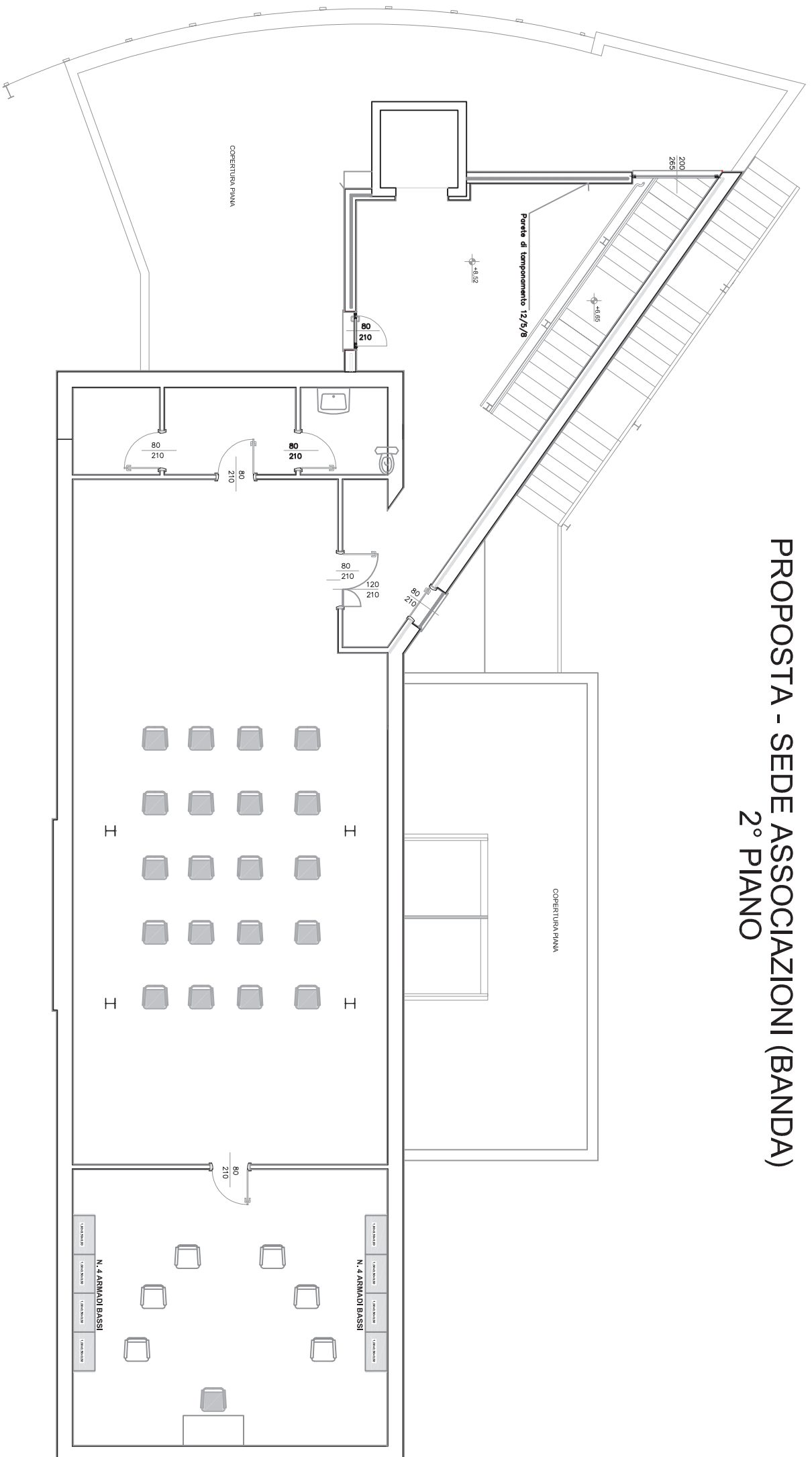

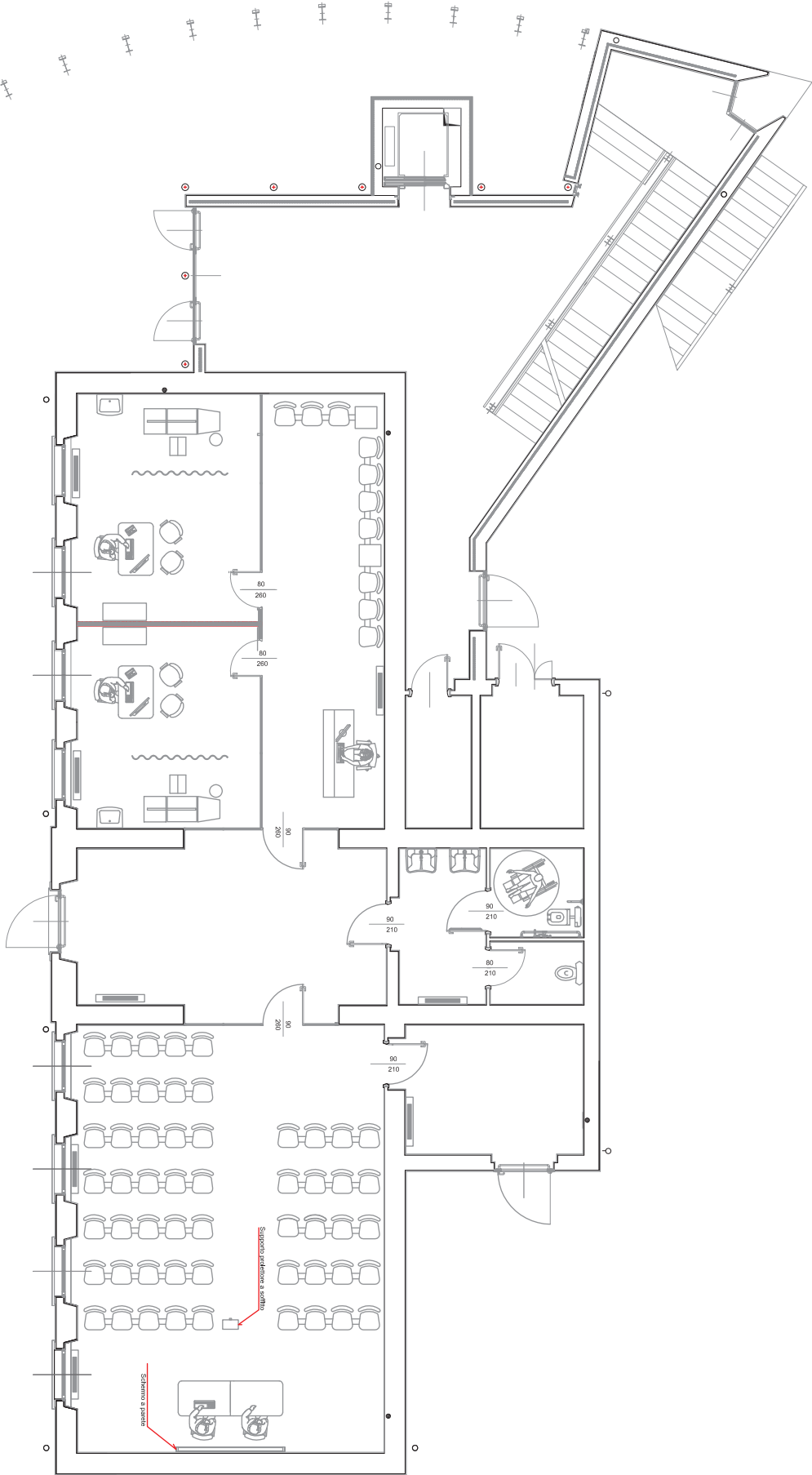

CENTRO CIVICO DI ISOLA HOROSINI

SCALA: 1:50

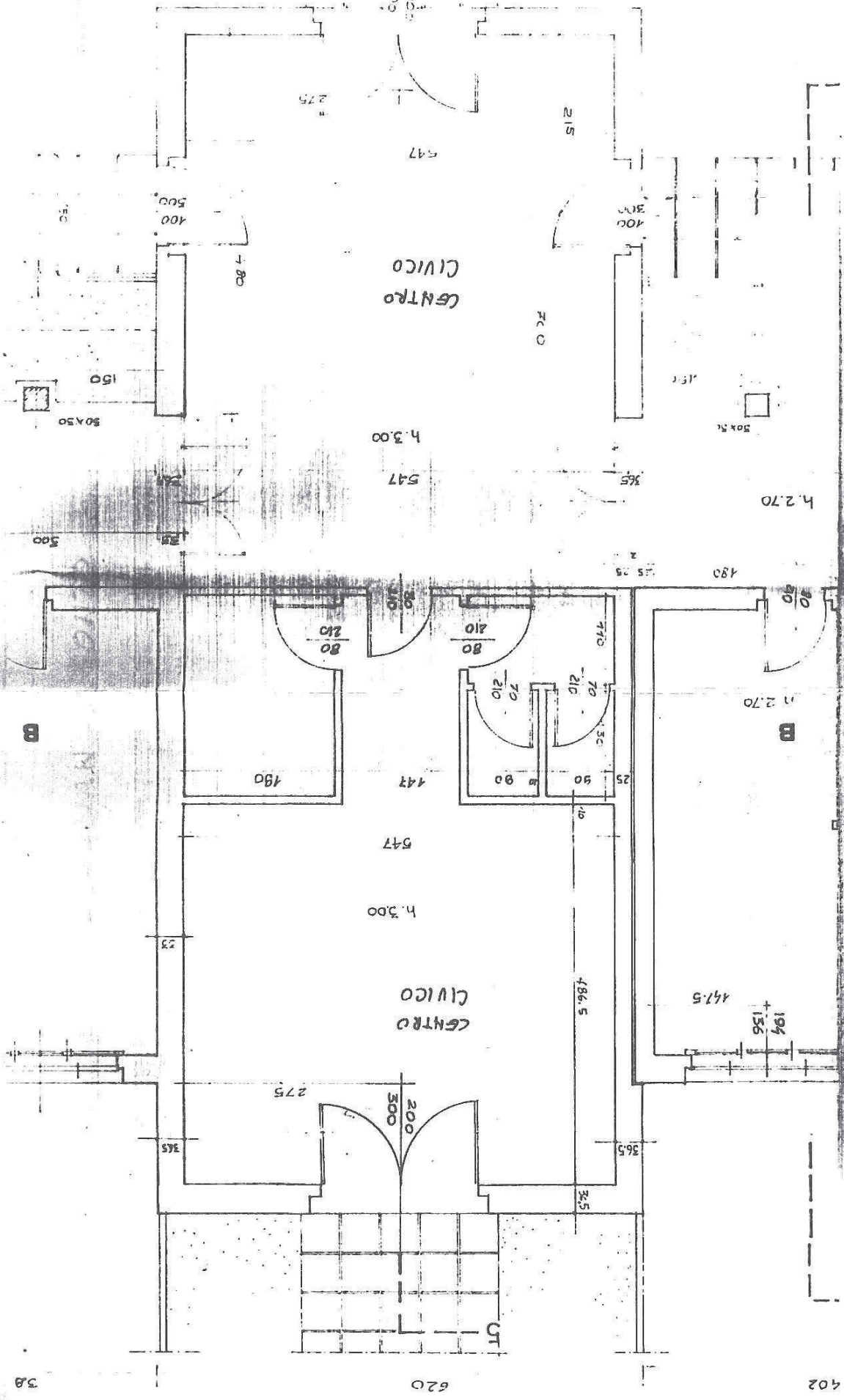

402

620

58

PIANO

CENTRO CIVICO

CENTRO CIVICO

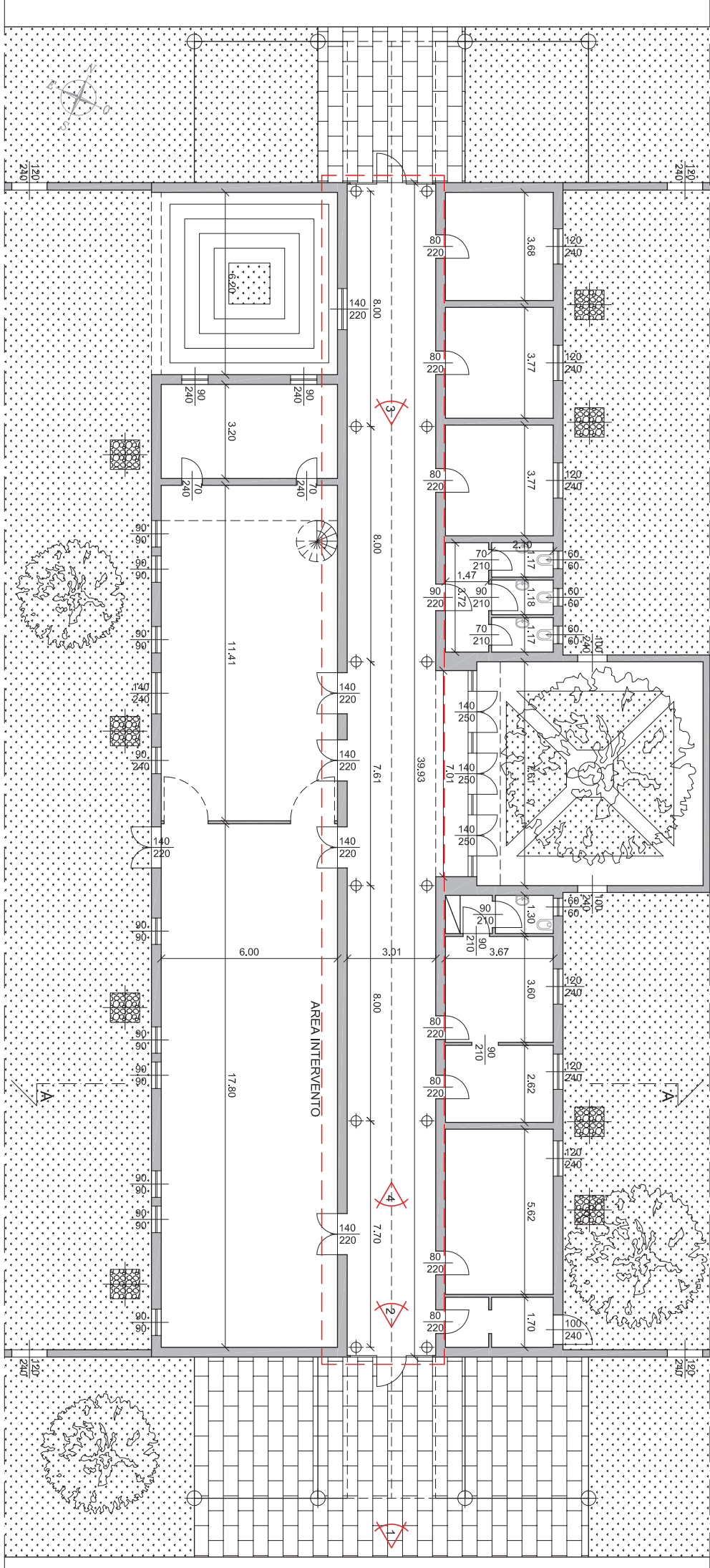

ALTRA PROPRIETA'

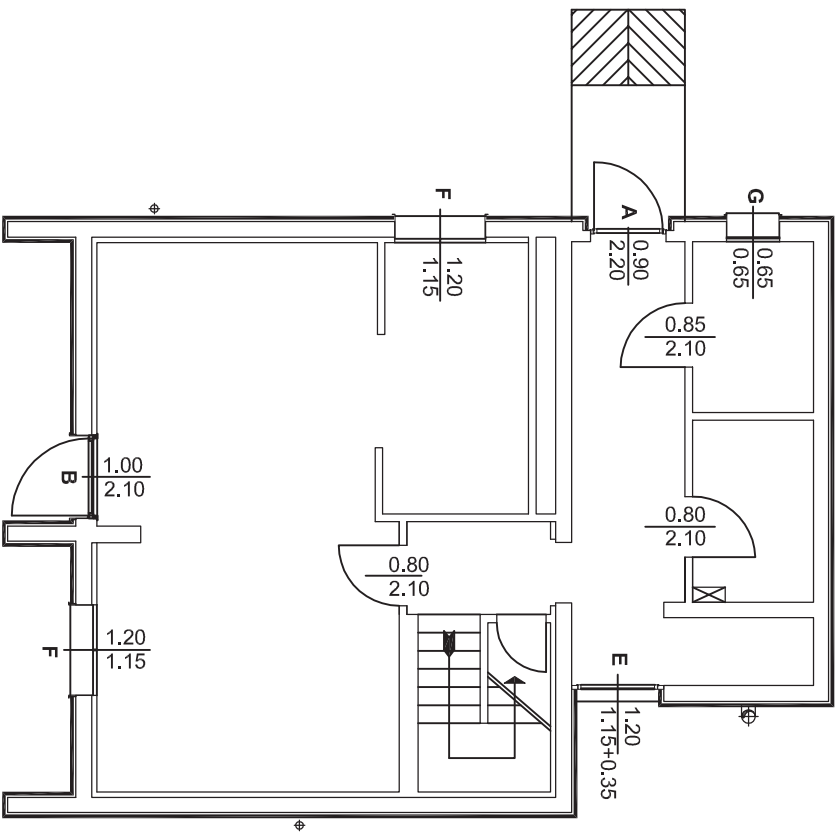

PIANTA PIANO TERRA
 SCALA 1:100

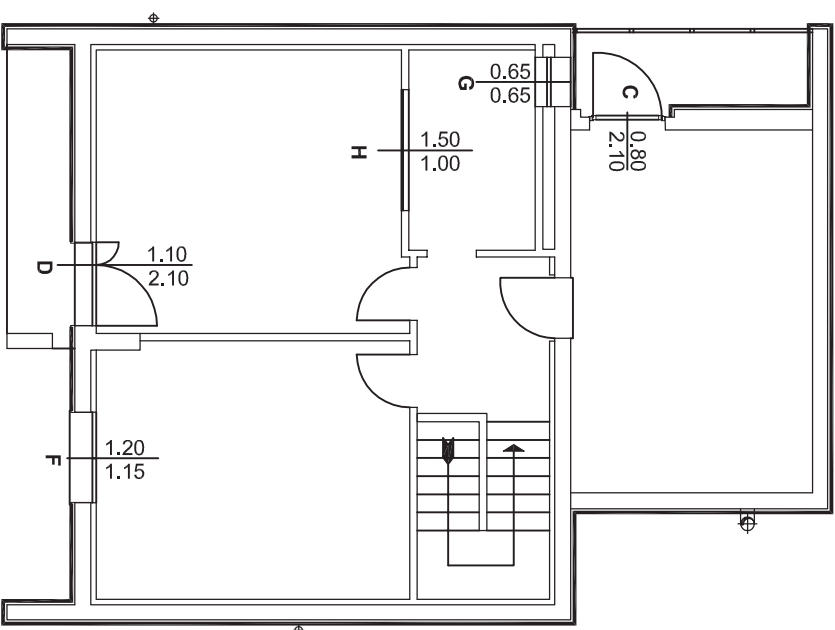

PIANTA PIANO PRIMO
 SCALA 1:100

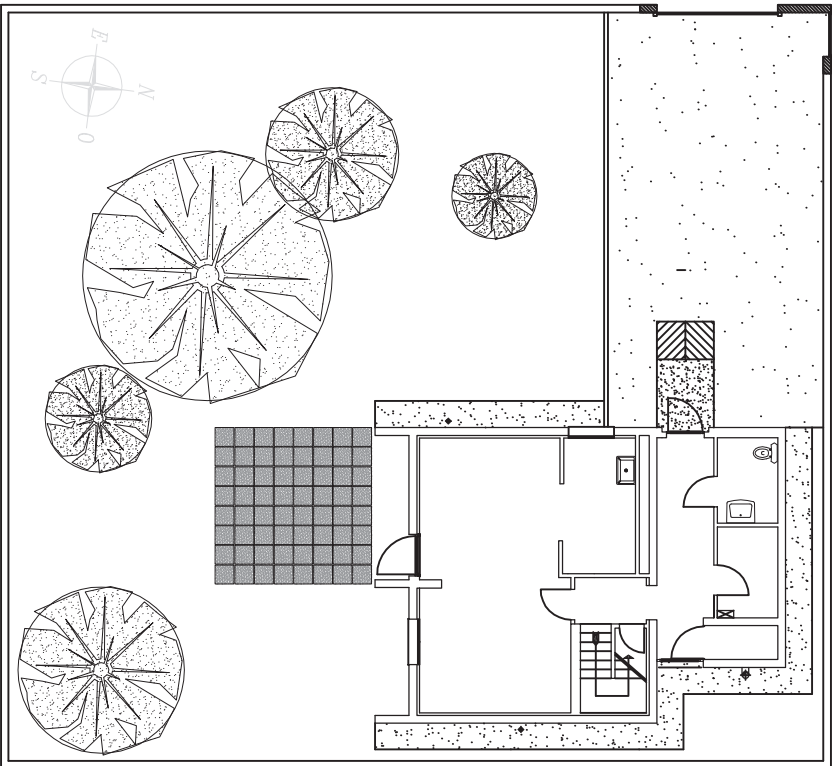

PLANIMETRIA GENERALE
SCALA 1:200

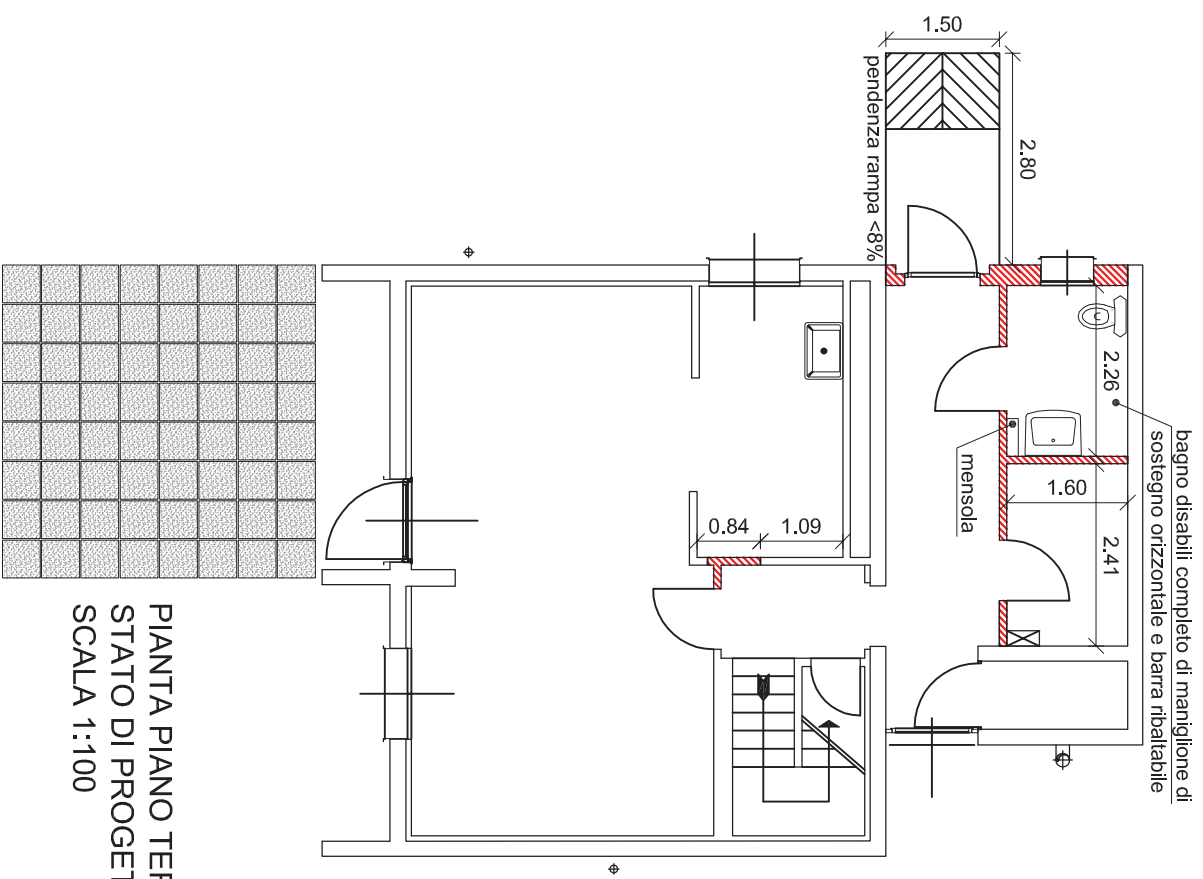

PIANTA PIANO TERRA
STATO DI PROGETTO
SCALA 1:100

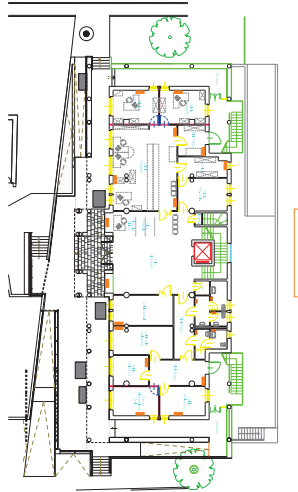
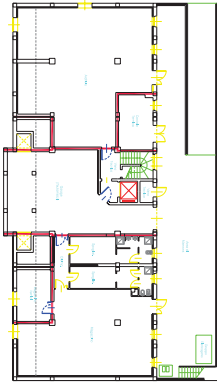
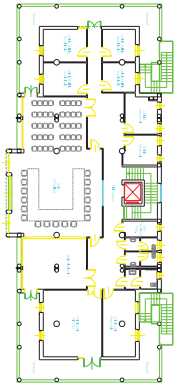
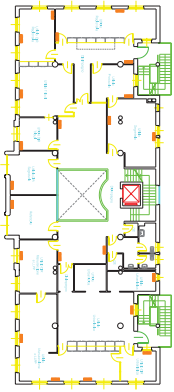

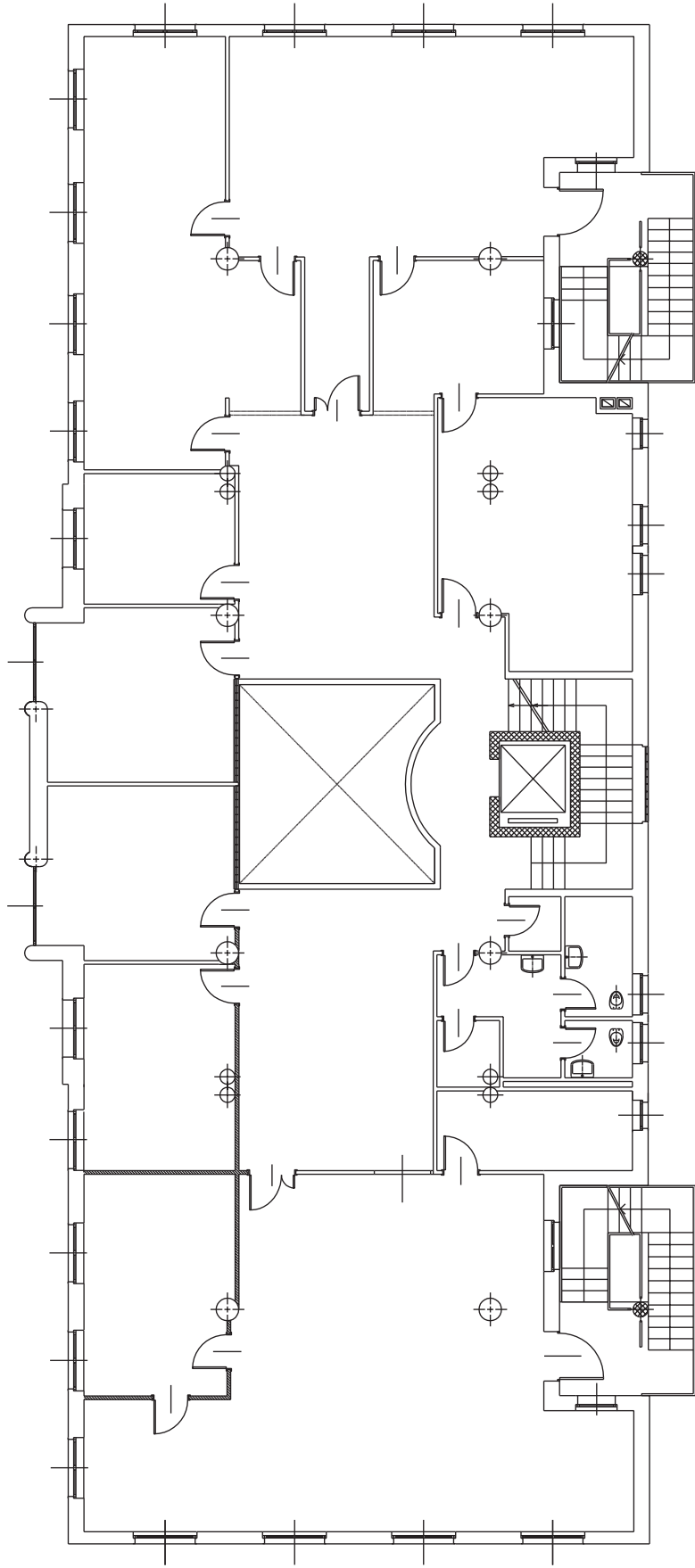

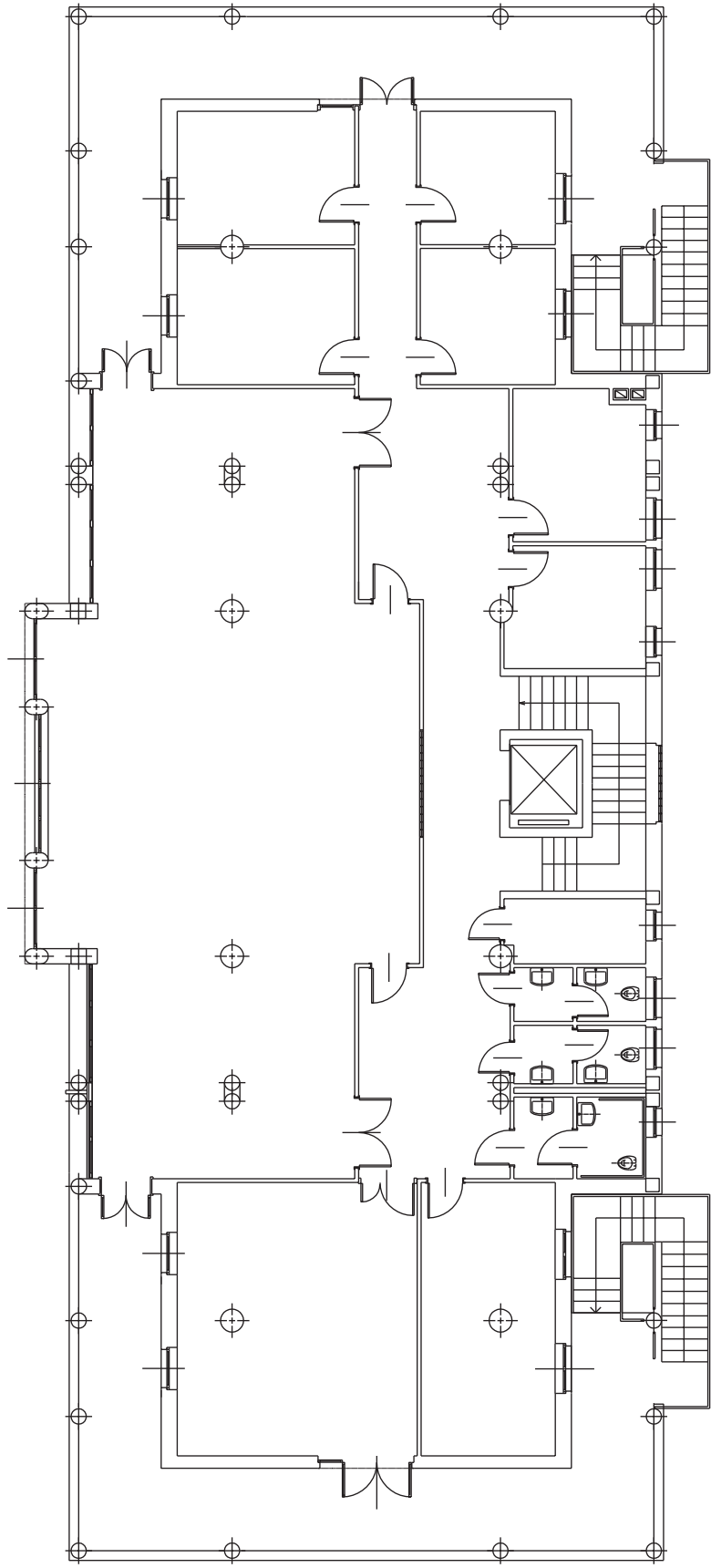

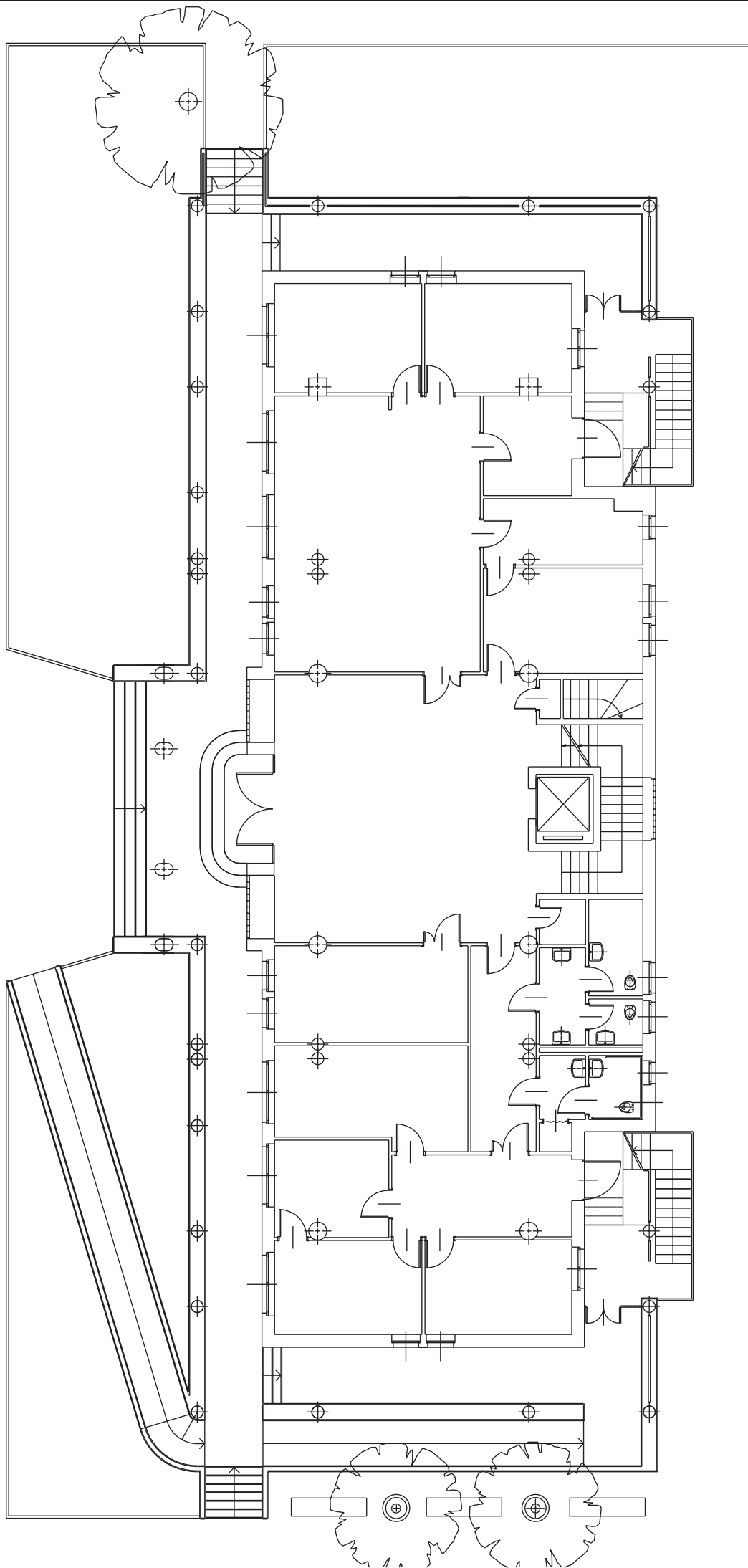

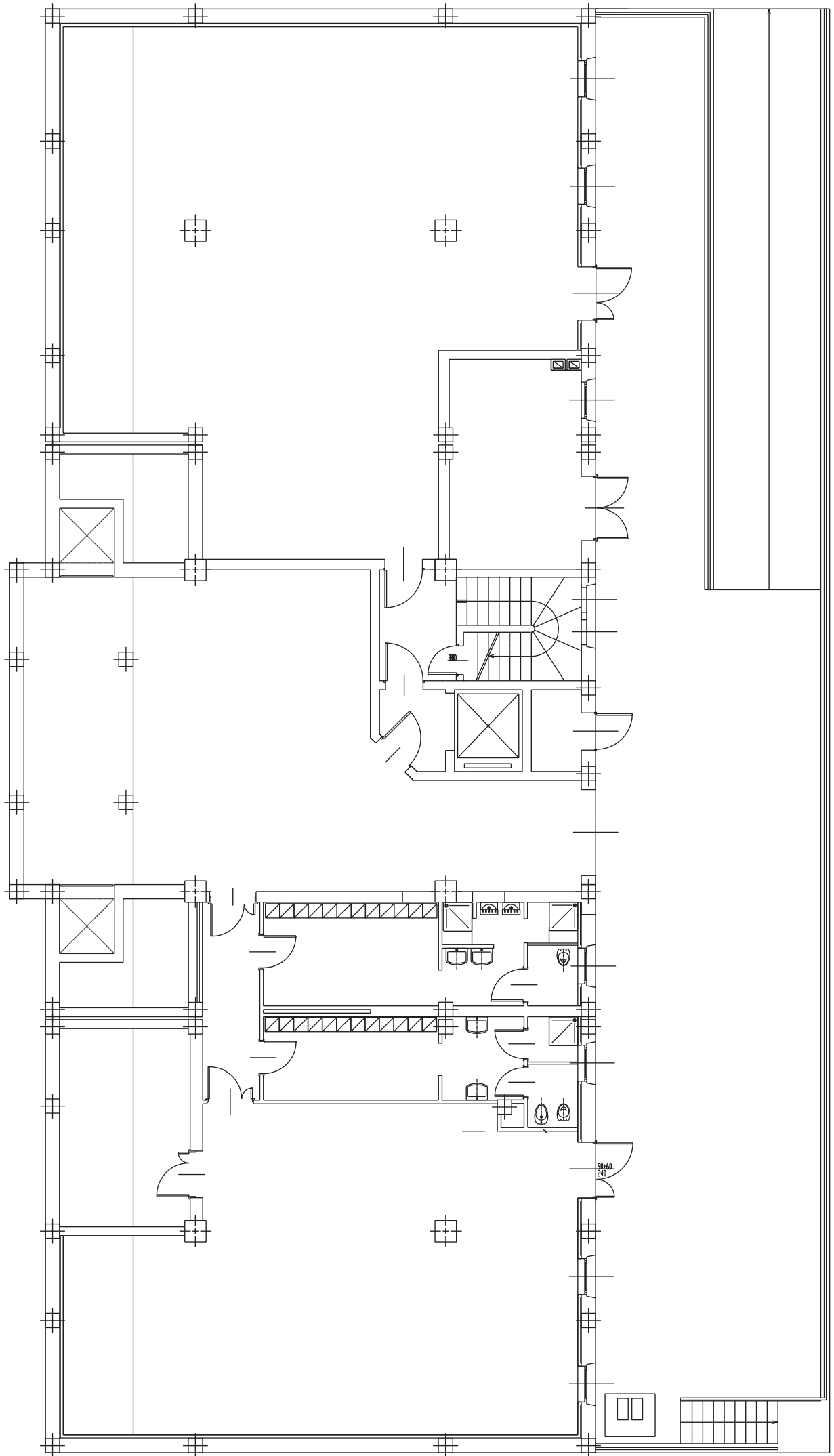

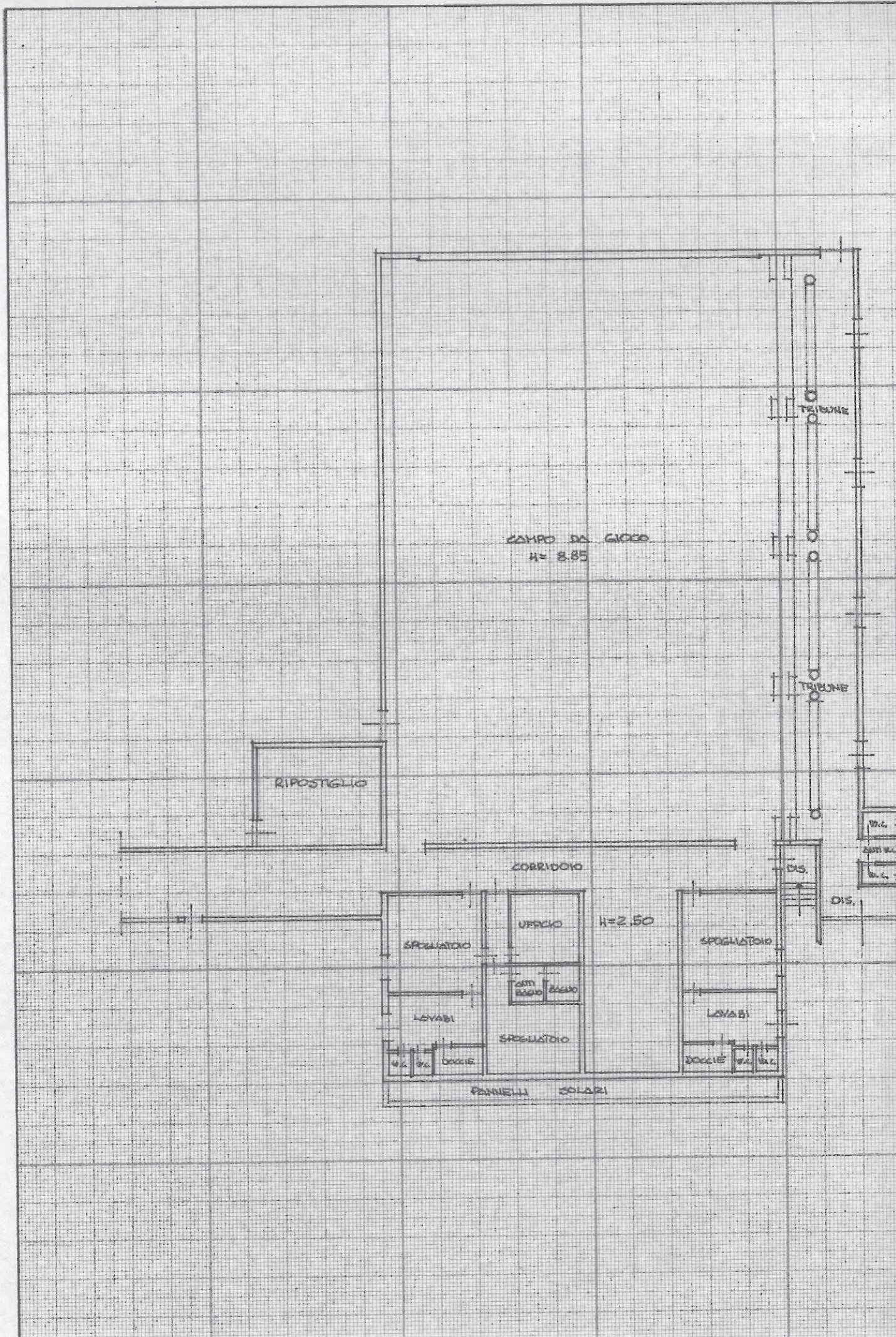

CAMPO DA GIOCO
 $h = 3.85$

RIPOSTIGLIO

CORRIDOIO

TRIBUNE

TRIBUNE

DIS.

DIS.

SPogliatoio

UFFICIO

$h = 2.50$

SPogliatoio

LAVABI

SITTO BASSO
SITTO ALTO

SPogliatoio

LAVABI

DOCCIE

DOCCIE

PANNELLI SOLARI



NUOVO CATASTO EDILIZIO URBANO

(R. DECRETO-LEGGE 13 APRILE 1939, N. 652)

Planimetria dell'immobile situato nel Comune di S. CANZIAN D'ISONZO Via GORIZIA 1

Ditta COMUNE DI SAN CANZIAN D'ISONZO

Allegata alla dichiarazione presentata all'Ufficio Tecnico Erariale di GORIZIA

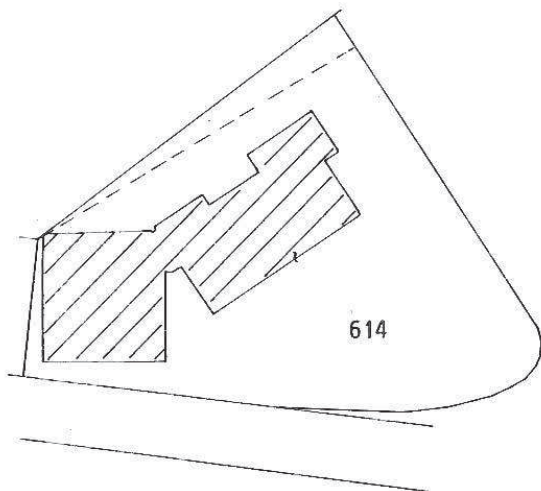

BUSTA N.		PARTITA N. 143			
CAUSALE (4)	DATI CATASTALI				
	U.C.F. E TAVOLARE				NCEU
	sez	fogl	num	ente	sub
NC	A	4	614		3

FIGURA DI MAPPA

FG.4 P.C. 614

SCALA 1:1000

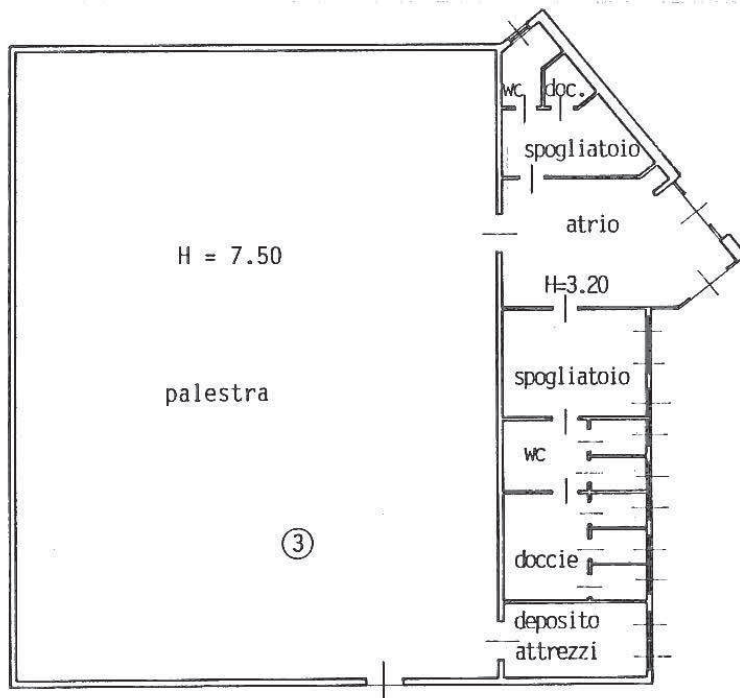

PIANO TERRA

ORIENTAMENTO

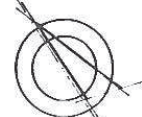

SCALA DI I. 200

SPAZIO RISERVATO PER LE ANNOTAZIONI D'UFFICIO

DATA
PROT. N°

Compilata dal GEOM. GIULIANO GOTTARD
(Titolo, nome e cognome del tecnico)

Iscritto all'Albo dei geometri
della Provincia di GORIZIA

DATA 28.12.1989

Firma:

ERROR: undefined
OFFENDING COMMAND: eexec

STACK:

/quit
-dictionary-
-mark-